

**1** Ground Floor  
1 : 50

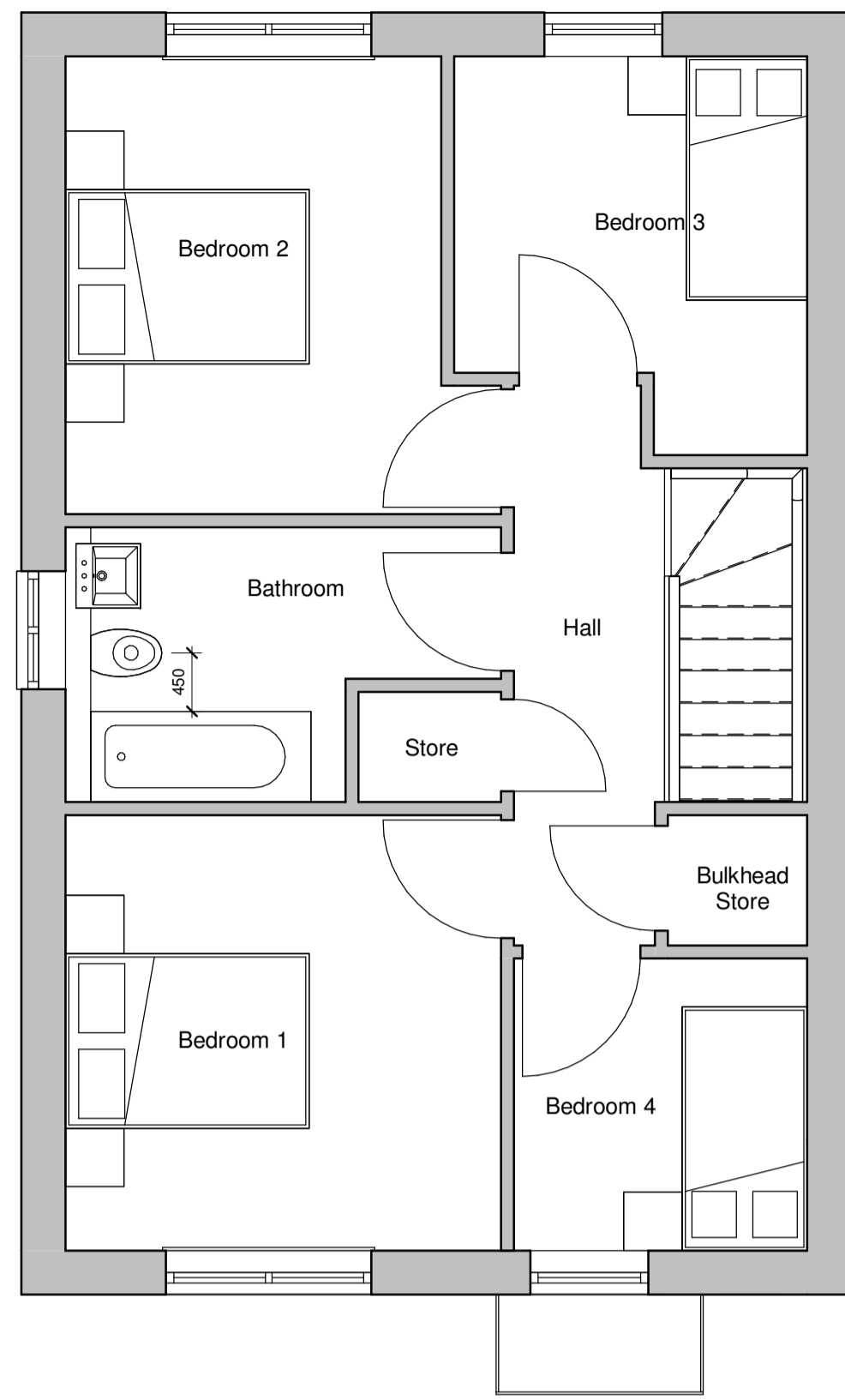

**2** 1st Floor  
1 : 50

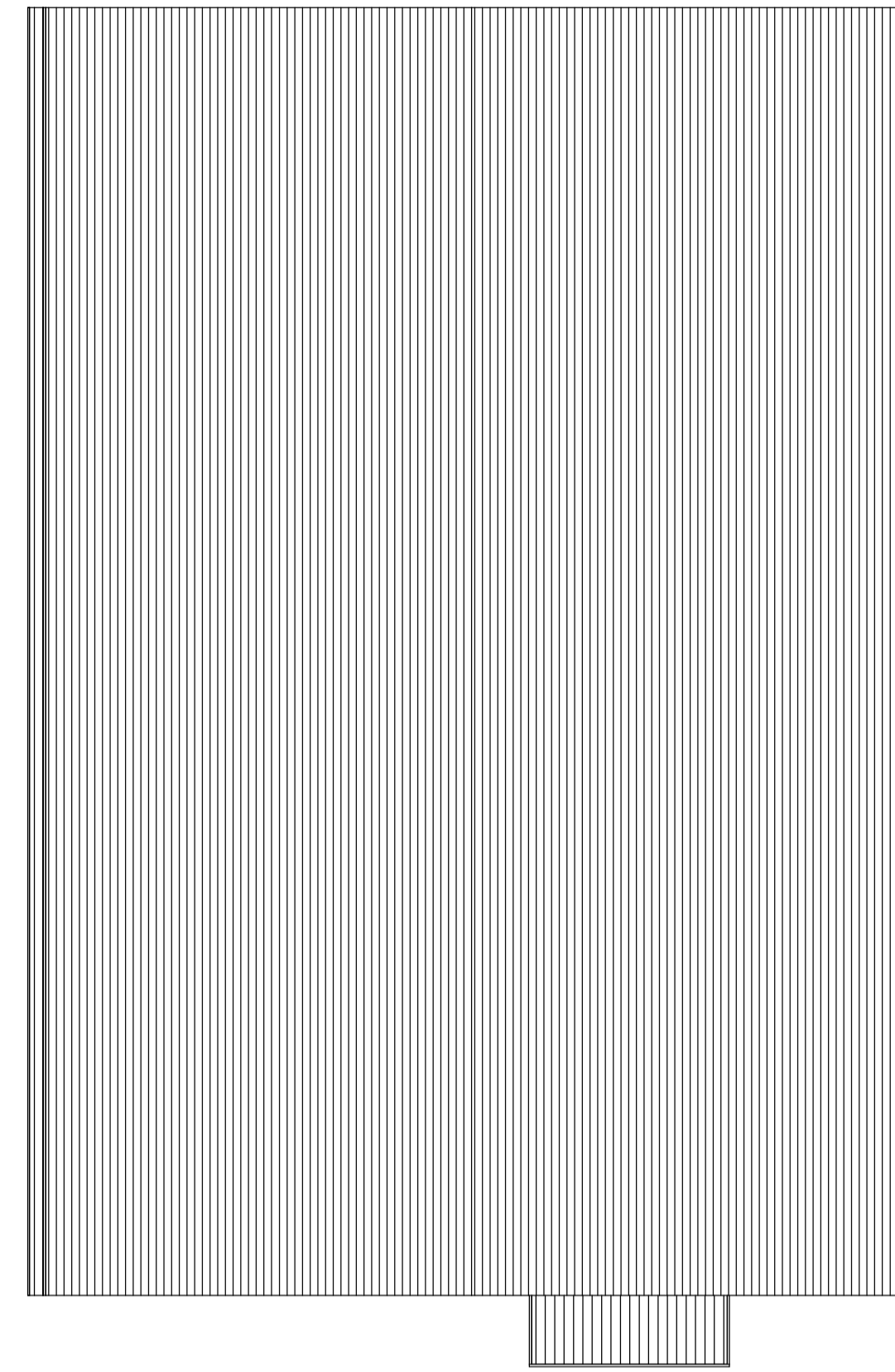

**3** Site  
1 : 50



**4** Front  
1 : 50

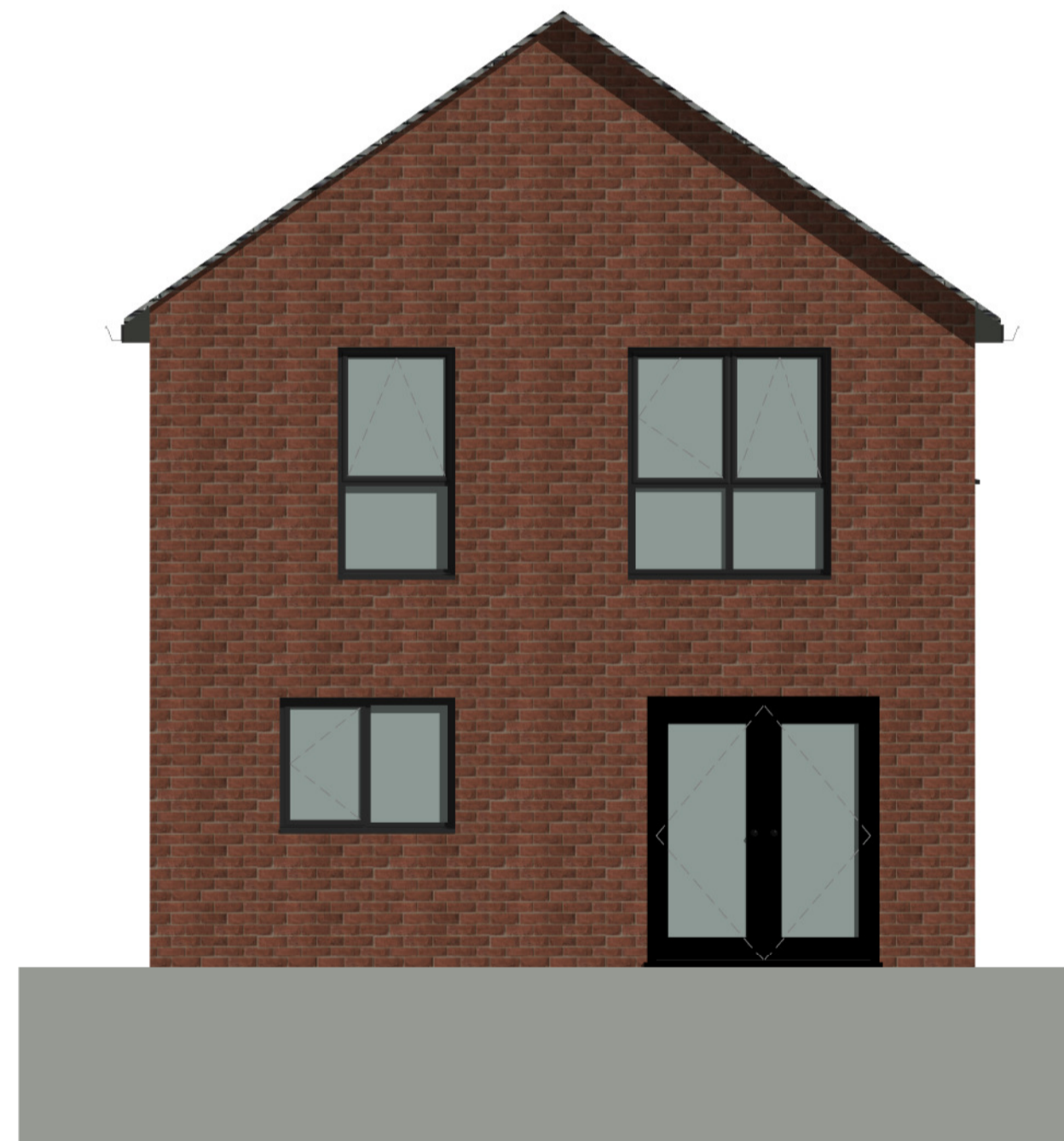

**5** Rear  
1 : 50

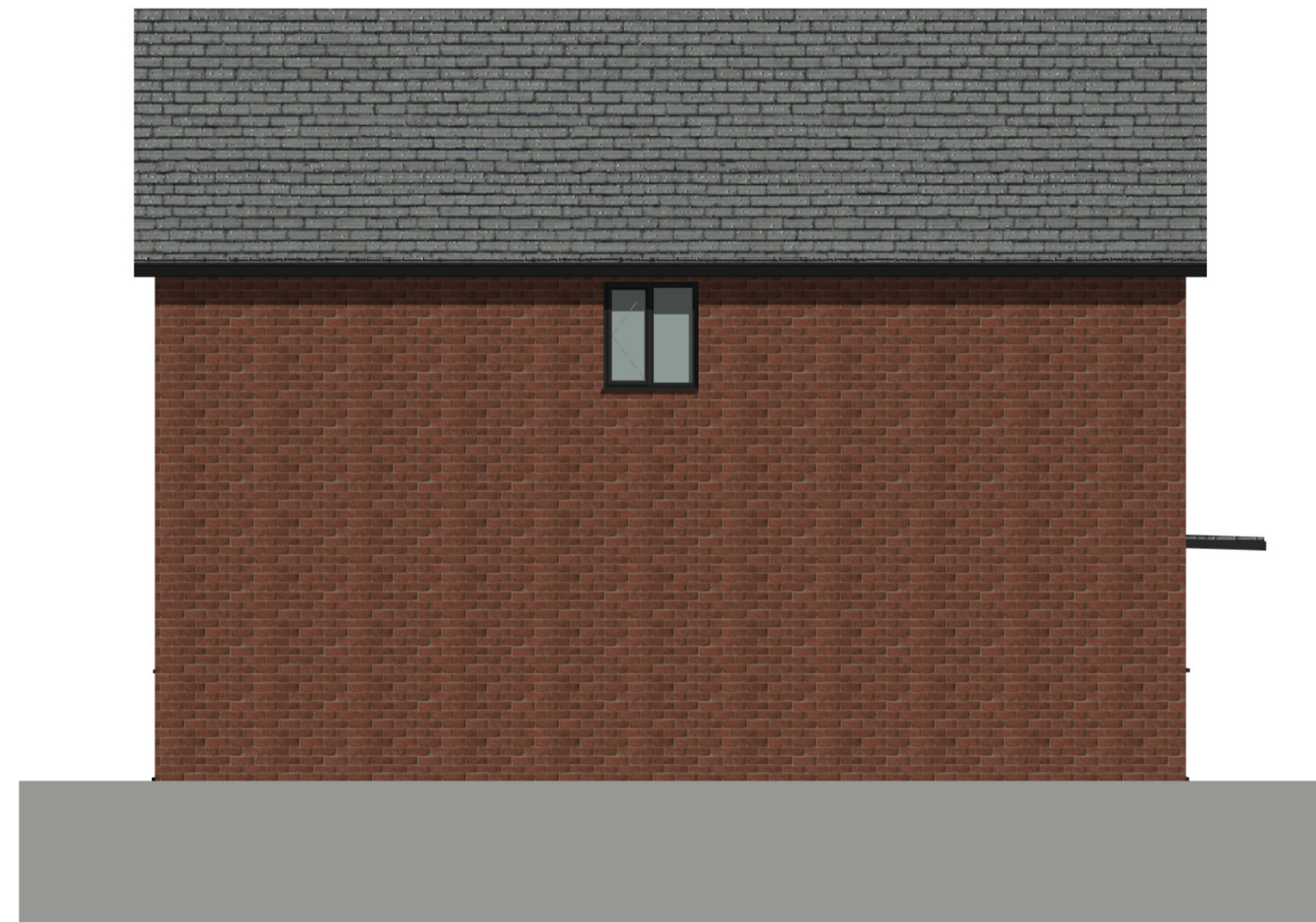

**6** West  
1 : 50

**House Type G**

4 Bedroom 6 Person House  
105.4sqm  
1135sqft

**nicol thomas**

Rev	Date	Description
A	01.06.21	Internal revision
B	04.10.22	Larger window sizes

**nicol thomas**  
architects project managers construction cost consultants CDM co-ordinators  
Registered in England and Wales. Reg No. 2140639  
Quality Assured to BS ENISO 9001:1994 Certificate Number GB 4723  
Heyside House, Blackshaw Lane, Heyside, Royton, Oldham OL2 6NS  
Also at Birmingham (Registered office)

Do not scale from this drawing. All dimensions must be checked and verified before preparing drawings or commencing works. This drawing and design is the copyright of Nicol Thomas Ltd and may not be reproduced in any form whatsoever without their prior express written consent.

Client	Seamark PLC		
Job	Edge Lane, Droylsden		
Drawing title	House Type G		
Project number	M4772	(PL)11	Rev B
Scale	1 : 50 @ A1		
Date	04/28/21		
Drawn by	KS	Checked by	GRF

04.10.22